

MANUFACTURED HOUSING - Tips of the Trade ✓

Split and Notch Batts to Fit around Wires and Electrical Boxes

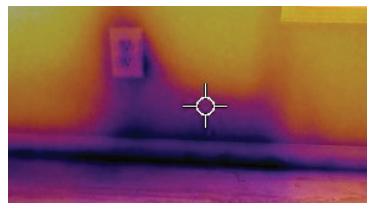

Not split & notched =
Cold spots



✓ 1. Pull up and tuck batts to make room for electrical.

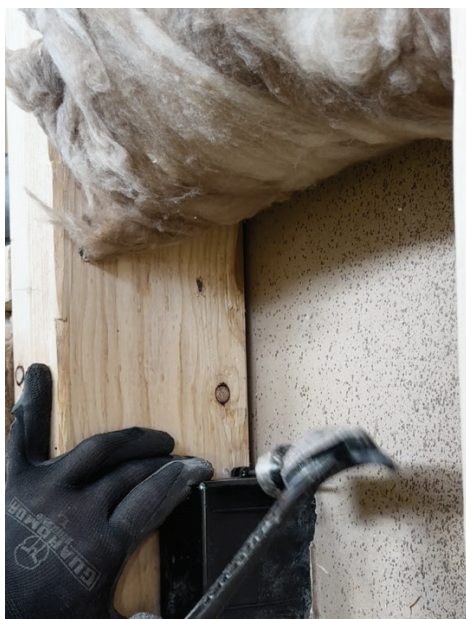

✓ 2. Install electric box and wiring. Confirm electrical is done.



✓ 3. Split batt and pull down back half.



✓ 4. Cut notch in insulation to fit around electrical boxes.



✓ 5. Tuck insulation around box and behind wires.



✓ 6. Pull down front half of batts and fluff to fill wall cavities.