

## 2021 IECC Climate Zone 2B: Flat Roof, Unvented, 2x6 Wall, Monolithic Slab on Grade

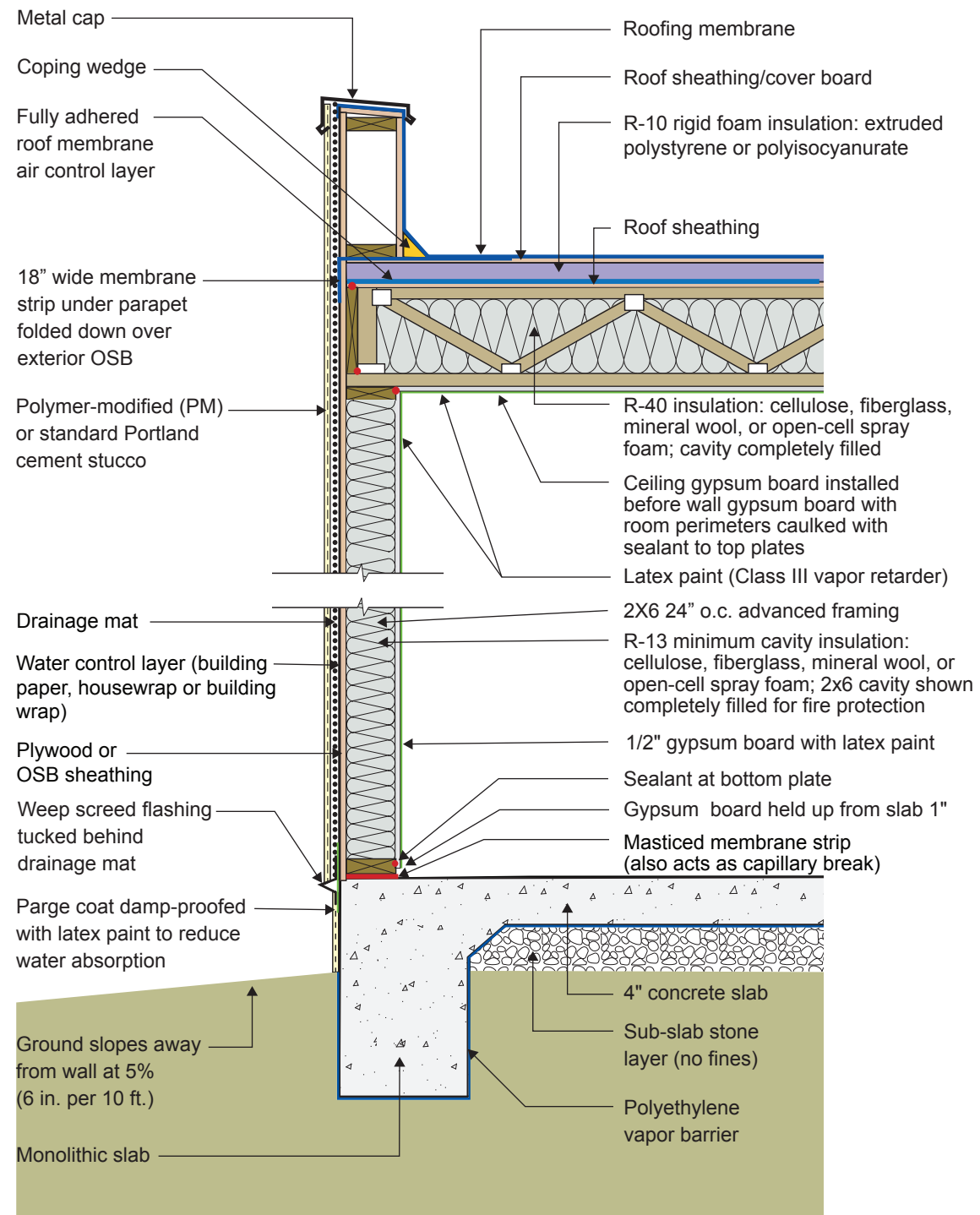

## 2021 IECC Climate Zone 2B: Flat Roof, Unvented, 2x6 Wall, Monolithic Slab on Grade

- The rigid foam insulation at the roof deck is required to control condensation. The required rigid foam R-value depends on the R-value of the cavity insulation. In Climate Zone 2B, per Table 806.5 of the 2021 IRC, the R-value of the rigid foam should be R-5. DOE-funded research has shown that the R-value of the rigid foam should be at least 10% of the total R-value in Climate Zones 1, 2, and 3. R-5 rigid insulation meets this requirement for cavity insulation values of R-45 and lower ( $5 / (45+5) = 10\%$ ). In any case, the total of the cavity insulation plus the rigid foam insulation must be at least R-49 to meet energy efficiency code (2021 IECC). The drawing shows R-10 rigid foam over R-40 cavity insulation. This exceeds the vapor control requirement and meets the efficiency code requirement of R-49.
- Per 2021 IBC 903.3.1.2.3 Attics, item 4.5, the entire depth of the ceiling cavity must be filled with insulation in order to avoid installing sprinklers in multifamily construction. This may result in a higher R-value than is required by the 2021 IECC. This requirement does not apply to single-family homes.
- A drainage mat is provided behind the stucco layer installed over the frame wall to control hydrostatic pressure. This assembly is drained to the exterior at a weep screed located at the bottom of the wood framing.
- The wall is framed with 2x6 24" o.c. advanced framing as it uses less board footage (volume of wood framing) than standard 2x4 16" o.c. framing and therefore is less expensive in material cost. It is also less expensive in labor (25% fewer framing members) and is faster to assemble. Although the code allows for 2x4 framing and lower R-value cavity insulation, the use of advanced framing and the associated cost savings more than offset the increase in the cost of cavity insulation (this of course depends on relative price fluctuations in labor and materials).
- Although the minimum R-value of the insulation in this wall is R-13 per IECC, fire code may require the entire cavity to be filled, likely resulting in a higher R-value for a 2x6 wall.
- A class III vapor retarder (latex paint) is used on the interior surface of the walls and ceiling instead of a vapor barrier. This allows drying to the interior. Avoid vinyl wallpaper and oil-based paint or coatings in Climate Zone 2. These wall coverings are vapor impermeable and increase the risk of condensation within the wall.
- The entire monolithic concrete slab should have a polyethylene vapor barrier wrapping the underside of the slab and footing to control capillary uptake. The polyethylene should extend upward from the bottom of the footing to grade on the exterior.
- No foundation or slab insulation is required in Climate Zone 2. However, vertical rigid foam insulation may improve comfort. If insulation is installed, a termite inspection strip must be included. See other assembly drawings in the climate zone for examples.