

INTERIOR ZONES
ROOFS - ZONE 1/ WALLS - ZONE 4

END ZONES
ROOFS - ZONE 2/ WALLS - ZONE 5

CORNER ZONES
ROOFS - ZONE 3

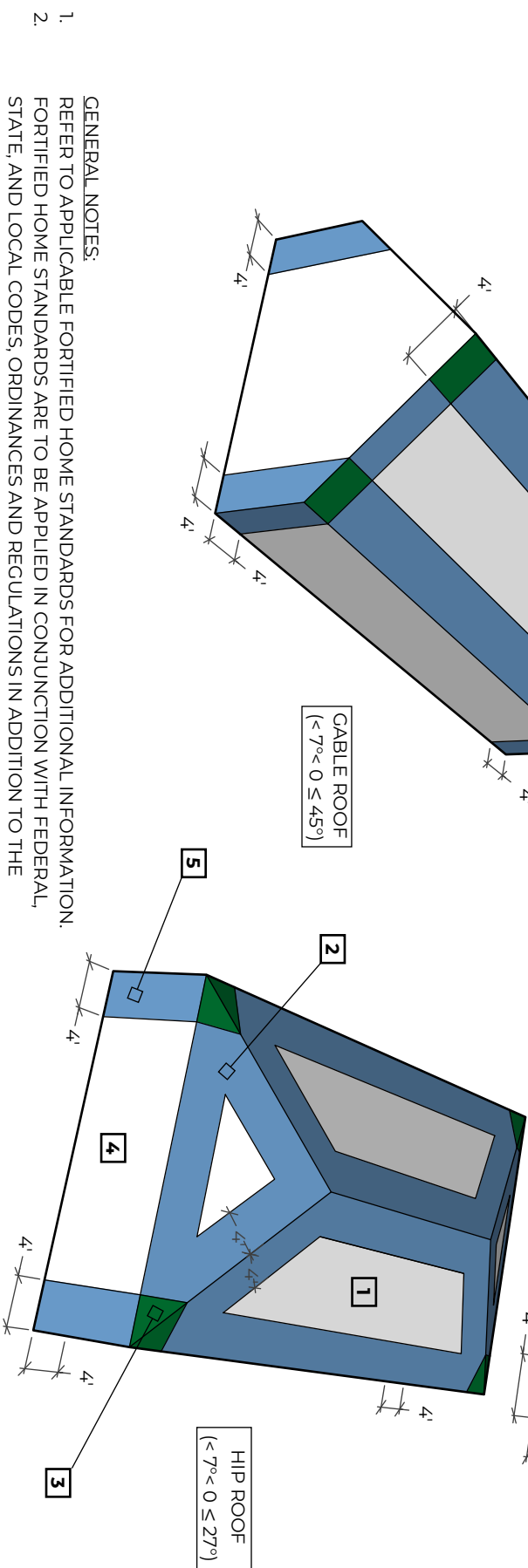
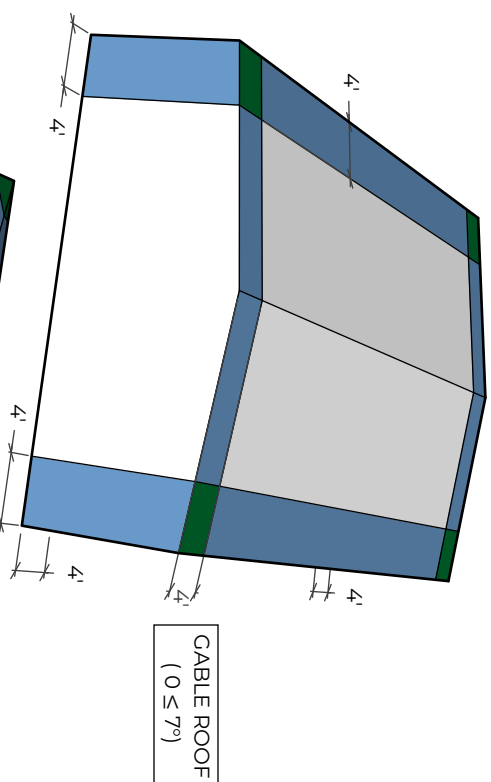
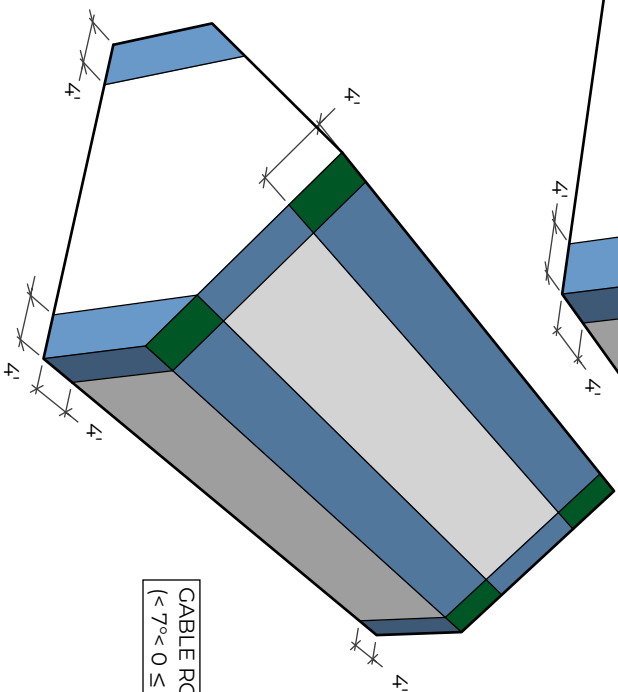
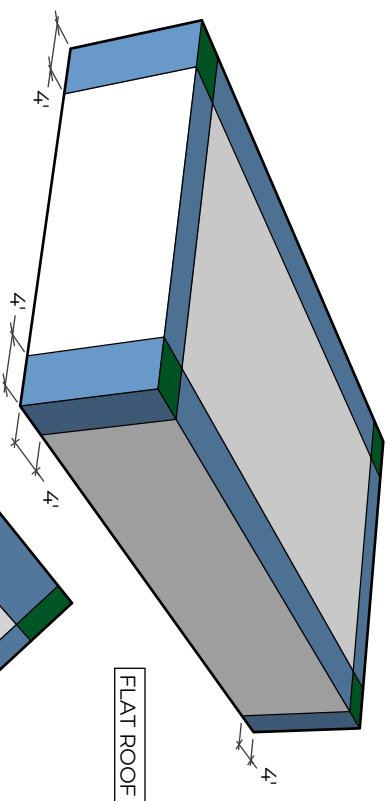

- GENERAL NOTES:
1. REFER TO APPLICABLE FORTIFIED HOME STANDARDS FOR ADDITIONAL INFORMATION.
 2. FORTIFIED HOME STANDARDS ARE TO BE APPLIED IN CONJUNCTION WITH FEDERAL, STATE, AND LOCAL CODES, ORDINANCES AND REGULATIONS IN ADDITION TO THE STRUCTURAL DESIGN WHICH IS BY OTHERS. IN CASE OF A CONFLICT BETWEEN PROVISIONS, USE WHICHEVER IS MORE STRINGENT.

APPLICABLE STANDARDS:

FORTIFIED HOME™ - HURRICANE (2019)
FORTIFIED HOME™ - HIGH WIND (2015)

DESCRIPTION:

ROOF AND WALL ZONE DIAGRAM

DRAWING #:

F-G-2

DATE: 11/18/2019

